

CARAVAN

1st Eb ALTO SAXOPHONE

By
DUKE ELLINGTON, IRVING MILLS
and JUAN TIZOL
Arranged by DAVE WOLPE

(BRIGHT MERINGUE) (♩=120)

CARAVAN

2nd Eb ALTO SAXOPHONE

By
DUKE ELLINGTON, IRVING MILLS
and JUAN TIZOL
Arranged by DAVE WOLPE

(BRIGHT MERINGUE) (♩ = 120)

8
fp

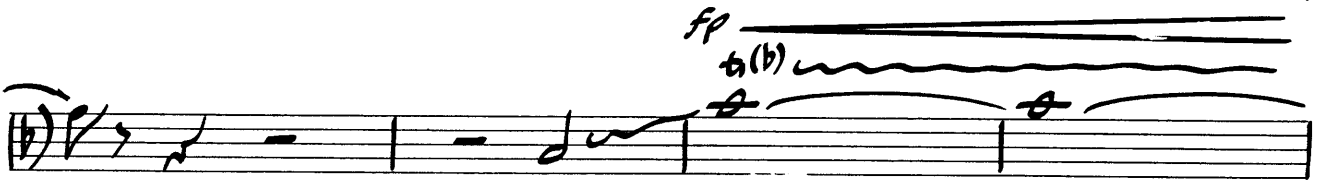
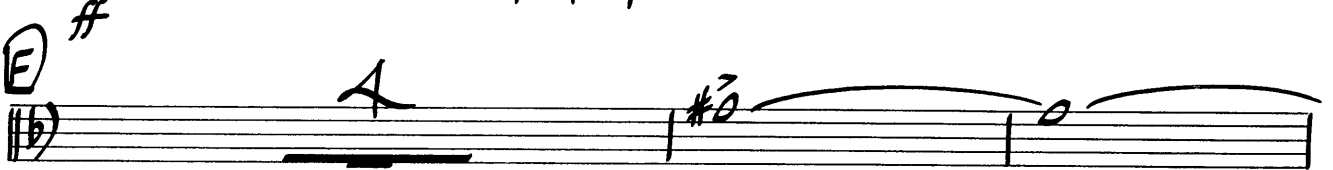
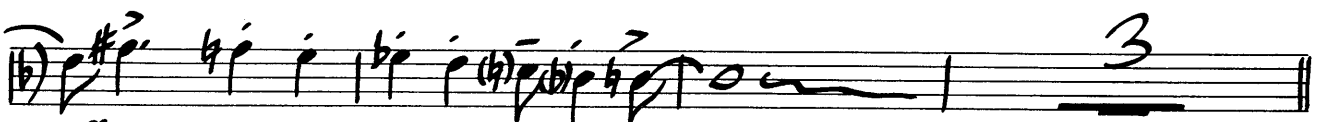
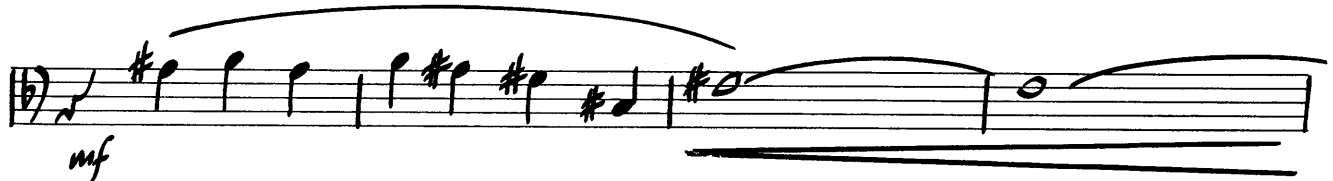

CARAVAN

1st Bb TENDR SAXOPHONE

By
DUKE ELLINGTON, IRVING MILLS
and JUAN TIZOL
Arranged by DAVE WOLPE

(BRIGHT MERINGUE) (♩=120)

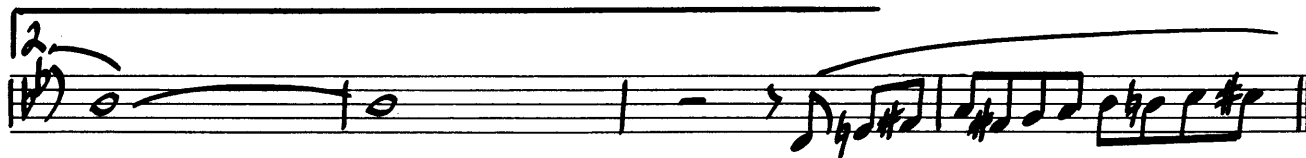
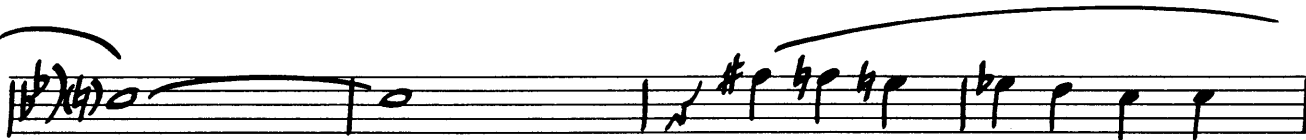
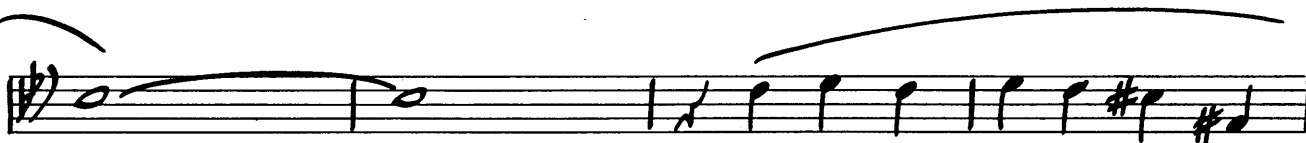

1ST TENOR

-2-

"CARAVAN"

SOLI

1ST TENOR

-3-

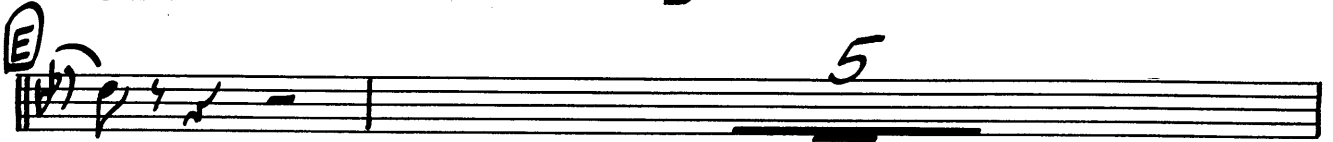
E  5

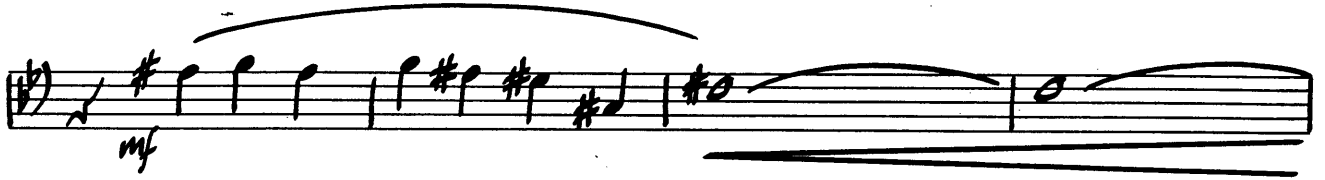
 *mf*

 *ff* 3

F  4 *fp*

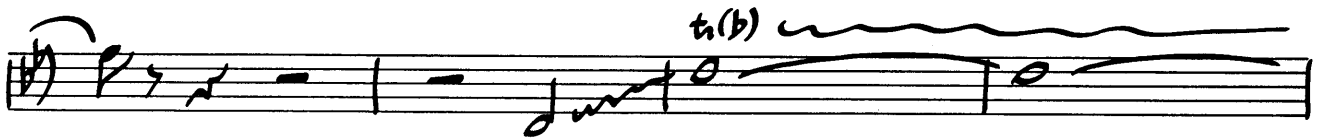
 *tr(b)*

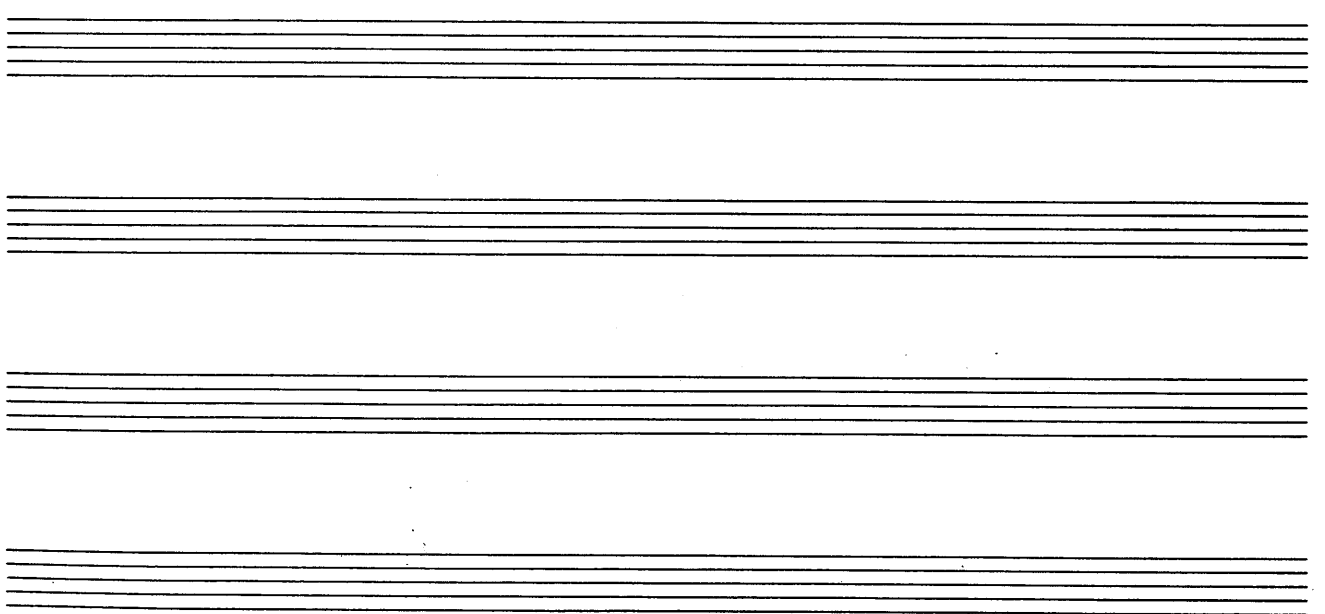

CARAVAN

2nd Bb TENOR SAXOPHONE

By
DUKE ELLINGTON, IRVING MILLS
and JUAN TIZOL
Arranged by DAVE WOLPE

(BRIGHT MERINGUE) (♩=120)

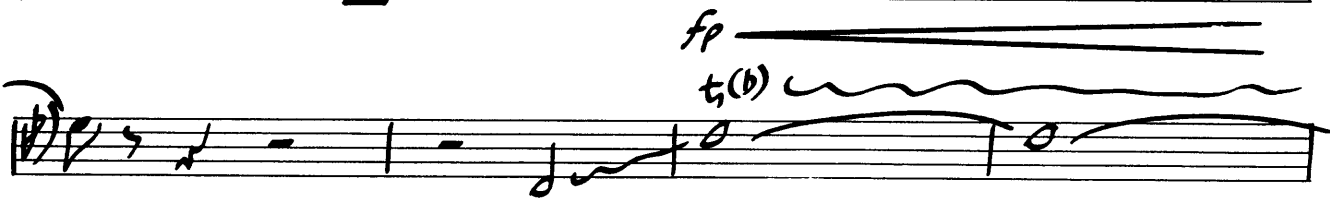
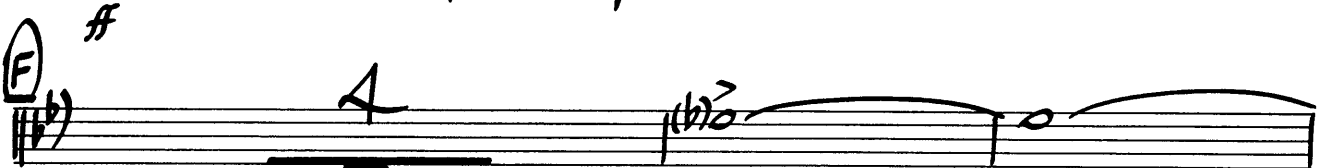
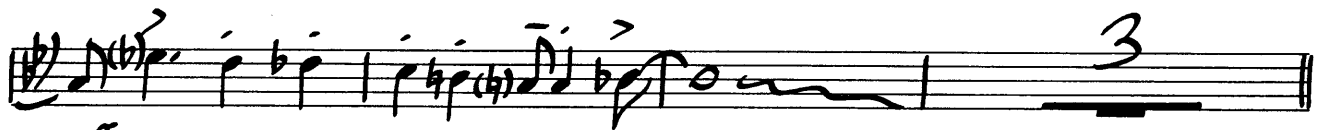
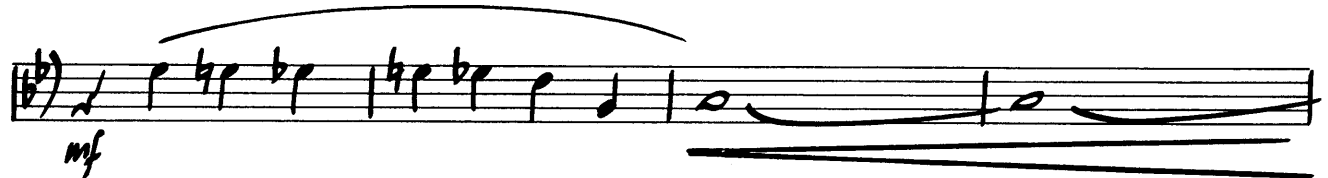

CARAVAN

E♭ BARITONE SAXOPHONE

By
DUKE ELLINGTON, IRVING MILLS
and JUAN TIZOL
Arranged by DAVE WOLPE

(BRIGHT MERINGUE) (♩ = 120)

CARAVAN

1st Bb TRUMPET

By
DUKE ELLINGTON, IRVING MILLS
and JUAN TIZOL
Arranged by DAVE WOLPE

(BRIGHT MERINGUE) (♩=120)

10

A (2ND X ONLY)

3

1.

2

2.

B UNIS.

DIV.

2

1ST TRUMPET

"CARAVAN"

CARAVAN

2nd Bb TRUMPET

By
DUKE ELLINGTON, IRVING MILLS
and JUAN TIZOL
Arranged by DAVE WOLPE

(BRIGHT MERINGUE) (♩=120)

10

A (2ND X ONLY)

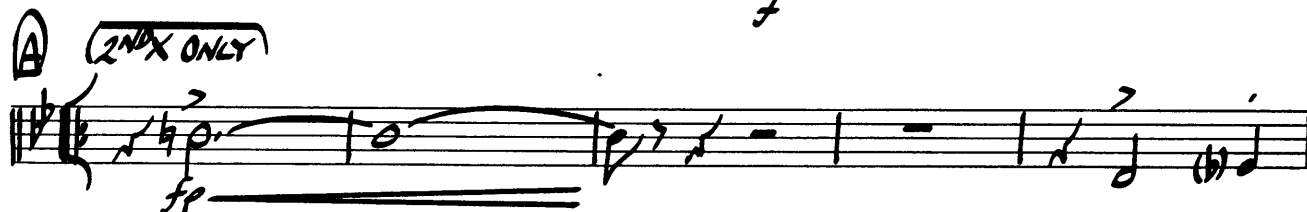

3

1.

2

2.

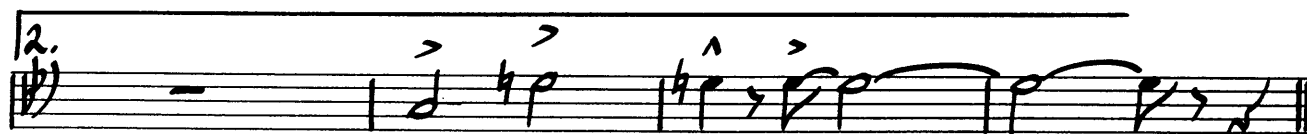

B UNIS.

DIV.

2

2ND TRUMPET

"CARAVAN"

CARAVAN

3rd Bb TRUMPET

By
DUKE ELLINGTON, IRVING MILLS
and JUAN TIZOL
Arranged by DAVE WOLPE

(BRIGHT MERINGUE) (♩ = 120)

3RD TRUMPET

-2-

"CARAVAN"

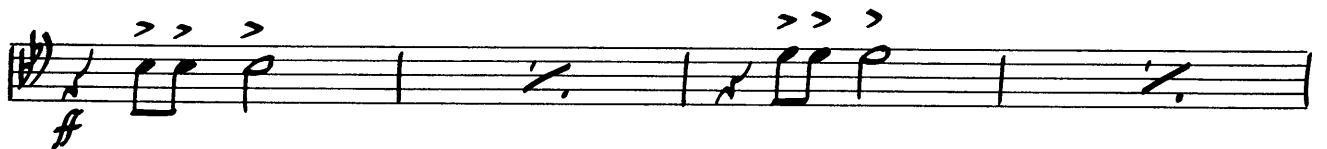
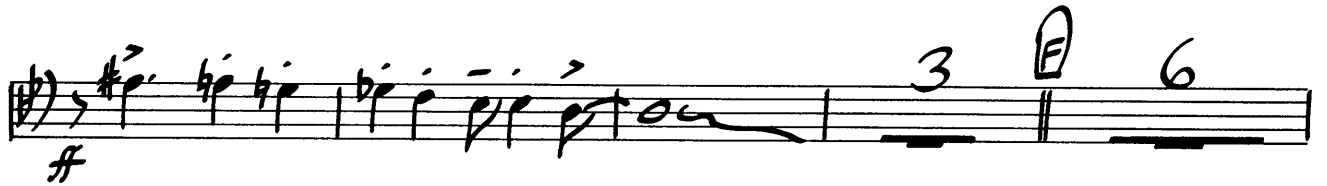
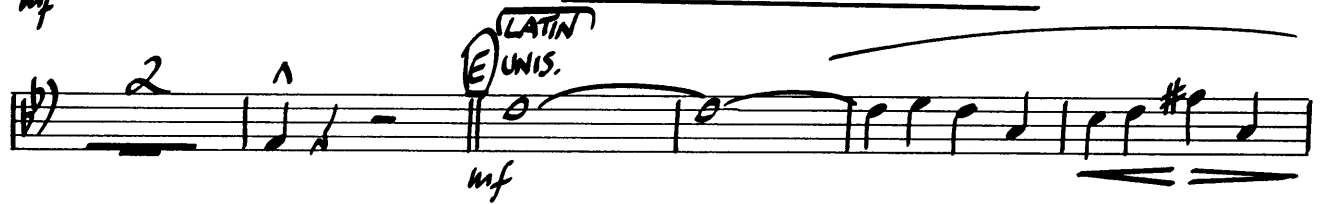
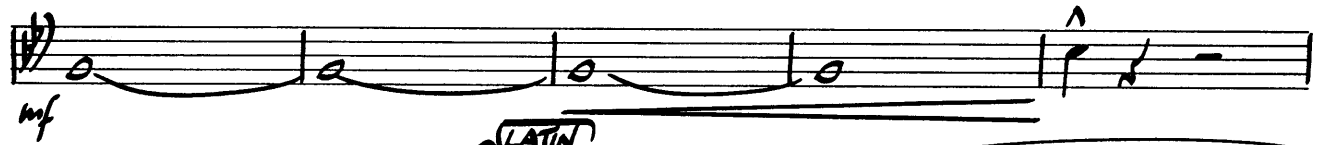
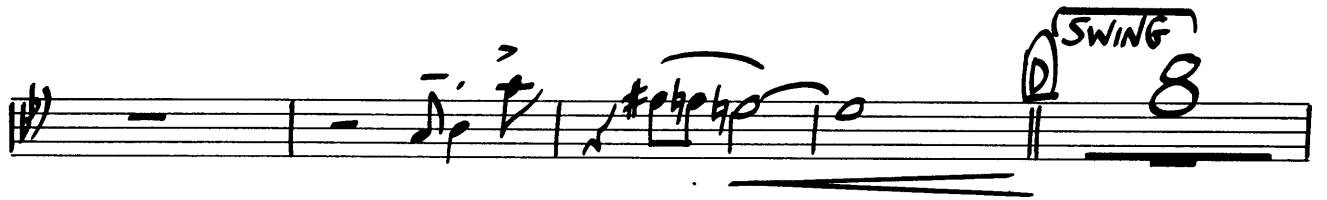

CARAVAN

4th Bb TRUMPET

By
DUKE ELLINGTON, IRVING MILLS
and JUAN TIZOL
Arranged by DAVE WOLPE

(BRIGHT MERINGUE) (♩ = 120)

10

(A) 2ND X ONLY

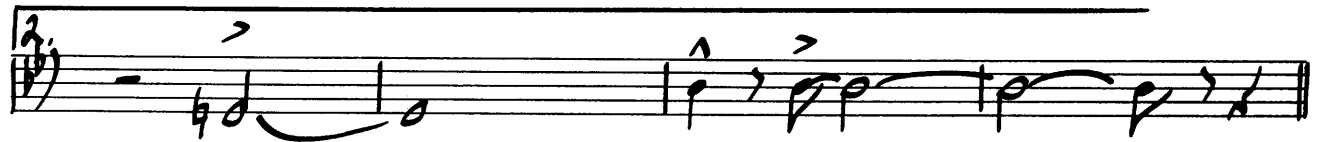
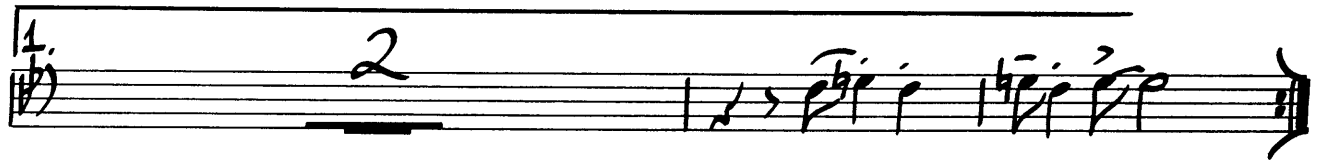

4TH TRUMPET

-2-

"CARAVAN"

CARAVAN

1st TROMBONE

By
DUKE ELLINGTON, IRVING MILLS
and JUAN TIZOL
Arranged by DAVE WOLPE

(BRIGHT MERINGUE) (♩ = 120)

1ST TROMBONE

"CARAVAN"

CARAVAN

2nd TROMBONE

By
DUKE ELLINGTON, IRVING MILLS
and JUAN TIZOL
Arranged by DAVE WOLPE

(BRIGHT MERINGUE) (♩ = 120)

CARAVAN

3rd TROMBONE

By
DUKE ELLINGTON, IRVING MILLS
and JUAN TIZOL
Arranged by DAVE WOLPE

(BRIGHT MERINGUE) (♩=120)

3RD TROMBONE

"CARAVAN"

CARAVAN

4th(BASS)TROMBONE

By
DUKE ELLINGTON, IRVING MILLS
and JUAN TIZOL
Arranged by DAVE WOLPE

BRIGHT MERINGUE ($\text{♩} = 120$)

CARAVAN

PIANO

By
DUKE ELLINGTON, IRVING MILLS
and JUAN TIZOL
Arranged by DAVE WOLPE

(BRIGHT MERINGUE) (♩ = 120)

PIANO

-2-

"CARAVAN"

PIANO

-4-

"CARAVAN"

CARAVAN

BASS

By
DUKE ELLINGTON, IRVING MILLS
and JUAN TIZOL
Arranged by DAVE WOLPE

(BRIGHT MERINGUE) (♩=120)

A

A

1. 2.

B

BASS

"CARAVAN"

(C)

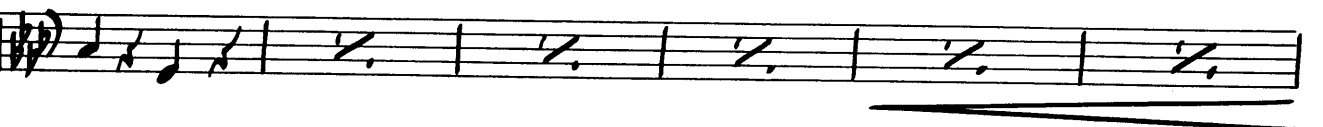
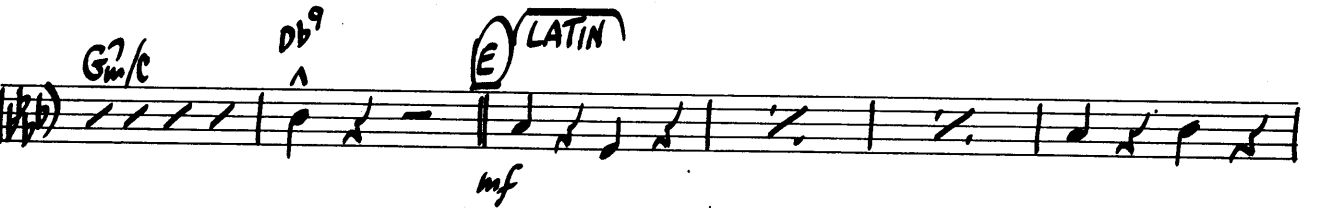
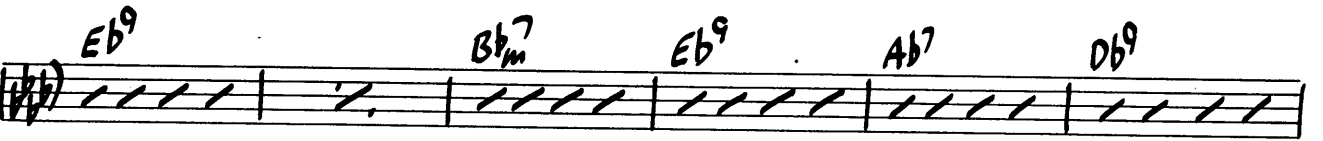
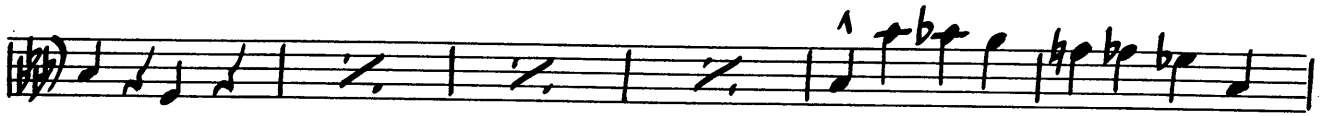
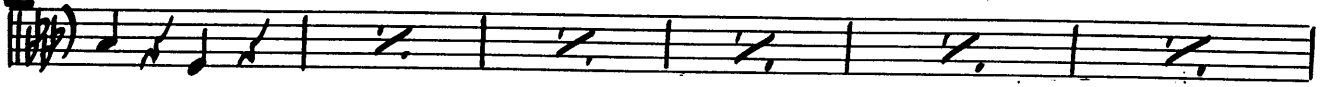

(F)

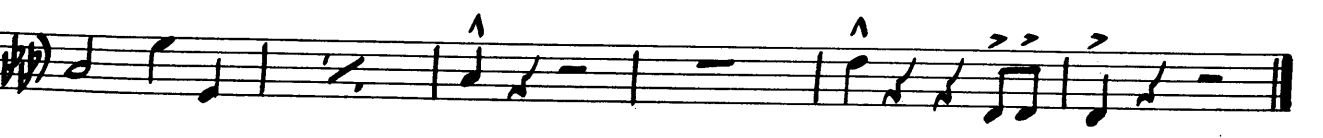

CARAVAN

DRUMS

By
DUKE ELLINGTON, IRVING MILLS
and JUAN TIZOL
Arranged by DAVE WOLPE

(BRIGHT MERINGUE) (♩=120)

C.B. RMS

f

2

SINGLE AD LIB

(TIME)

f

A

B

1.

2.

(FILL)

(B) (TIME)

4

(B)

12

(FILL)

DRUMS

"CARAVAN"

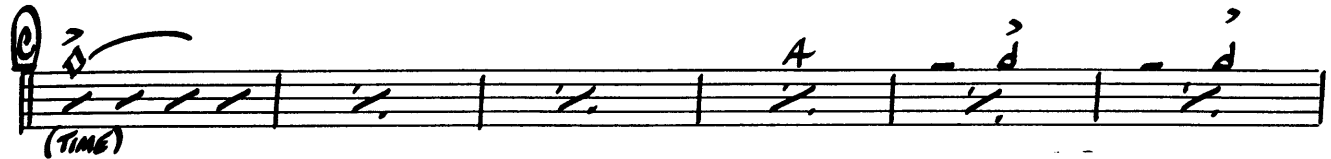
©  (TIME)

 SWING

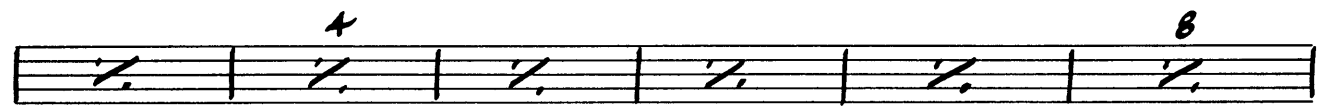

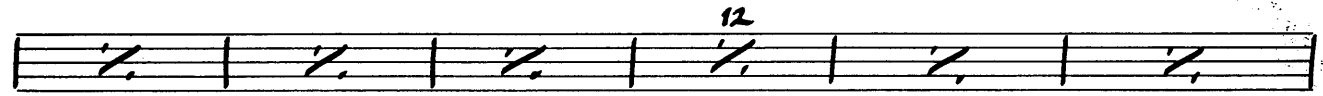

 LATIN

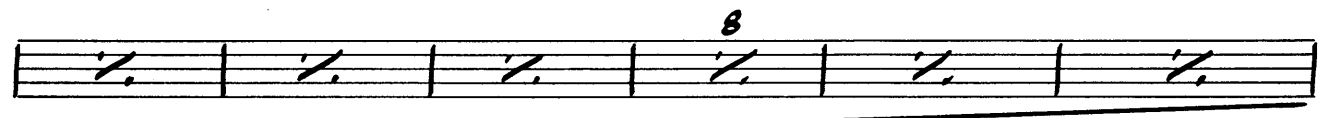

 TOMS

CARAVAN

GUITAR

By
DUKE ELLINGTON, IRVING MILLS
and JUAN TIZOL
Arranged by DAVE WOLPE

(BRIGHT MERINGUE) (♩ = 120)

GUITAR

"CARAVAN"

① C13(b9) C13(b9) C13(b9) C13(b9)

2 C7(+11) C13(b9)

Fm6(9) SWING F9

Cm7 F9 Bb9 Fm7 Bb9

Eb9 Bbm7 Eb9(b5) Ab7 Db9

Gm7/c Db9 E C7(#9) D7(#9)

mf

C7(#9) C7(+11) b9

Fm6(9) f

② C7 C7(b9)

C7(+11) b9 C13(b9) 2 Fm6(9)